



DIVISION: 06 00 00—WOOD, PLASTICS AND COMPOSITES
Section: 06 05 73.13—Fire-Retardant Wood Treatment

REPORT HOLDER:

KOPPERS PERFORMANCE CHEMICALS

EVALUATION SUBJECT:

FLAMEPRO® FIRE-RETARDANT-TREATED WOOD

ADDITIONAL LISTEES:

- ALLWEATHER WOOD LLC**
- BIEWER LUMBER**
- C.M. TUCKER LUMBER SALES, LLC**
- CULPEPER WOOD PRESERVERS**
- HIXSON LUMBER SALES**
- IOWA WOOD PRESERVERS**
- MAINE WOOD TREATERS, INC.**
- NORTHEAST TREATERS OF NY**
- RIDGE CREEK INDUSTRIES (DBA GREAT SOUTHERN WOOD PRESERVING, INC.)**
- SOLIDWOOD FOREST LTD.**
- WESTERN WOOD PRESERVING COMPANY**

1.0 EVALUATION SCOPE

Compliance with the following codes:

- 2018, 2015, 2012, 2009 and 2006 *International Building Code®* (IBC)
- 2018, 2015, 2012, 2009 and 2006 *International Residential Code®* (IRC)

For evaluation for compliance with codes adopted by Los Angeles Department of Building and Safety (LADBS), see [ESR-4244 LABC and LARC Supplement](#).

Property evaluated:

- Flame spread
- Structural
- Corrosion
- Hygroscopicity

- Fire-resistance-rated Wall Assemblies

2.0 USES

FlamePRO® fire-retardant-treated wood is used in areas that are not exposed to the weather or wetting, but may be exposed to dampness where the code permits the use of wood or fire-retardant-treated wood.

3.0 DESCRIPTION

3.1 General:

FlamePRO® fire-retardant-treated wood is lumber and plywood impregnated with FlamePRO® fire-retardant chemicals by a pressure process.

FlamePRO® treatment of lumber of the following species is recognized as being fire retardant:

Southern Pine	Red Pine
Douglas Fir	Ponderosa Pine
Western Hemlock	White Fir
Alpine Fir	Hem Fir
Lodgepole Pine	Balsam Fir
White Spruce	Jack Pine
Spruce-Pine-Fir	Engelmann Spruce
Red Spruce	Black Spruce

FlamePRO® treatment of plywood fabricated with face and back veneers of the following species is recognized as being fire retardant:

Douglas Fir	Southern Pine
-------------	---------------

3.2 Flame Spread:

FlamePRO® fire-treated wood has a flame-spread index of 25 or less when subjected to ASTM E84 tests and shows no evidence of significant progressive combustion when the tests are continued for an additional 20-minute period.

3.3 Structural Strength and Durability:

The effects of FlamePRO® fire-retardant treatment on the strength of the treated lumber and plywood must be accounted for in the design of the wood members and their connections as required by this section. Load duration factors greater than 1.6 are not permitted to be used in the design.

The strength properties of lumber when treated with FlamePRO® fire-retardant chemicals and used in applications at ambient temperatures up to 150°F (66°C), are subject to the design factors shown in Tables 1 and 2 of this report.

The strength properties of plywood, when treated with FlamePRO® fire-retardant chemicals and used in

applications at temperatures up to 170°F (77°C), are subject to the span limitations shown in Table 3 of this report.

3.4 Corrosion:

The corrosion rate of aluminum, carbon steel, galvanized steel, stainless steel, copper or red brass in contact with wood is not increased by FlamePRO® fire-retardant treatment when the product is used as recommended by the manufacturer.

3.5 Hygroscopicity:

FlamePRO® treated wood qualifies as an Interior Type A (HT) fire-retardant wood in accordance with the American Wood Protection Association (AWPA) Standard U1, Commodity Specification H, Use Category UCFA.

4.0 DESIGN AND INSTALLATION

4.1 General:

Structural systems that include FlamePRO® fire-retardant-treated lumber or plywood must be designed and installed in accordance with the applicable code using the appropriate lumber design value adjustment factors and plywood spans from Tables 1, 2 and 3 of this report. Ventilation must be provided in accordance with the applicable codes.

The design value adjustment factors and plywood load and spans in Tables 1, 2 and 3 of this report are applicable under elevated temperatures resulting from cyclic climatic conditions. They are not applicable under continuous elevated temperatures resulting from manufacturing or other processes that require special consideration in design.

The treated lumber and plywood must only be used in areas (including attic spaces) where the lumber is exposed to temperatures of 150°F (66°C) or less and the plywood is exposed to temperatures of 170°F (76.5°C) or less.

Exposure to precipitation during storage or installation must be avoided. If material does become wet, it must be replaced or permitted to dry (maximum 19 percent moisture content for lumber and 15 percent moisture content for plywood) prior to covering or enclosure by wallboard or other construction materials.

4.2 Fasteners:

Fasteners used in FlamePRO® fire-retardant-treated wood must be galvanized steel, stainless steel, silicon bronze or copper, in accordance with Section 2304.10.5 of the 2018 and 2015 IBC, Section 2304.9.5 of the 2012, 2009 and 2006 IBC, Section 317.3 of the 2018, 2015, 2012 and 2009 IRC, and Section R319.3 of the 2006 IRC, and must be subject to the design value adjustments indicated in Table 1 of this report.

4.3 Use as a Component of Fire-resistance-rated Wall Assemblies:

4.3.1 One-hour Exterior Wall Assembly (Rated from One-Side Interior): In Type III, Type IV and Type V construction, the exterior wall assemblies must be constructed of FlamePRO® treated wood studs and

plywood. The design values for the studs must be adjusted in accordance with Tables 1 and 2. The allowable spans for the plywood sheathing must be in accordance with the spans given in Table 3 for FlamePRO® Wall/Subfloor. The fire-resistance rating is required from only the interior side. The wall must be constructed in accordance with Figure 2.

4.3.2 Two-hour Exterior Wall Assembly (Rated from One-Side Interior): In Type III, Type IV and Type V construction, the exterior wall assemblies must be constructed of FlamePRO® treated wood studs and plywood. The design values for the studs must be adjusted in accordance with Tables 1 and 2. The allowable spans for the plywood sheathing must be in accordance with the spans given in Table 3 for FlamePRO® Wall/Subfloor.

The fire-resistance rating is required from only the interior side. The wall must be constructed in accordance with Figure 3.

4.3.3 One-hour Exterior Wall Assembly (Rated from Interior and Exterior): In Type III, Type IV and Type V construction, the exterior wall assemblies must be constructed of FlamePRO® treated wood studs and plywood. The design values for the studs must be adjusted in accordance with Tables 1 and 2. The allowable spans for the plywood sheathing must be in accordance with the spans given in Table 3 for FlamePRO® Wall/Subfloor.

When the fire-resistance rating is required from either exterior or interior side, the wall must be constructed in accordance with Figure 4.

4.3.4 Two-hour Exterior Wall Assembly (Two-Hour Rated from Interior and One-Hour Rated from Exterior): In Type III, Type IV and Type V construction, the exterior wall assemblies must be constructed of FlamePRO® treated wood studs and plywood. The design values for the studs must be adjusted in accordance with Tables 1 and 2. The allowable spans for the plywood sheathing must be in accordance with the spans given in Table 3 for FlamePRO® Wall/Subfloor.

When the fire-resistance rating is required from either One-Hour exterior or Two-Hour interior side, the wall must be constructed in accordance with Figure 5.

4.4 Plywood Diaphragms and Shear Walls:

Wood-frame diaphragms and shear walls must be constructed in accordance with Sections 2306.2 and 2306.3 of the IBC, respectively (2306.3 and 2306.4 of the 2009 and 2006 IBC).

When FlamePro® fire-retardant-treated plywood is used in a diaphragm or shear wall, the panel thickness must be increased by $\frac{1}{8}$ inch than that determined for the allowable shear values in Sections 4.2 or 4.3 of ANSI/AWC Special Design Provisions for Wind and Seismic (SDPWS) or as shown in the tables referenced in Sections 2306.2 and 2306.3 of the IBC (2306.3 or 2306.4 of the 2009 and 2006 IBC). The span rating shall be as noted as per the evaluation report. Thickness to be used for FRT plywood compared to untreated plywood in diaphragm and shear walls are shown as follows:

FlamePRO® FRT Plywood Thickness (inches)	Untreated Plywood Thickness (inches)
19/32	7/16
19/32	15/32
5/8	1/2
23/32	19/32
3/4	5/8
7/8	23/32
7/8	3/4

5.0 CONDITIONS OF USE

The FlamePRO® fire-retardant-treated wood described in this report complies with, or is a suitable alternative to what is specified in, those codes listed in Section 1.0 of this report, subject to the following conditions:

- 5.1 Strength calculations must be subject to the design factors or span ratings shown in Tables 1, 2 and 3 of this report.
- 5.2 The design value adjustment factors and span ratings given in this report must only be used for unincised dimension lumber and plywood of the species noted in this report.
- 5.3 FlamePRO® treated wood must not be installed where it will be exposed to precipitation, direct wetting or regular condensation.
- 5.4 FlamePRO® treated wood must not be used in contact with the ground.
- 5.5 FlamePRO® lumber must not be ripped or milled as this will alter the surface-burning characteristics and invalidate the flame spread classification. Wall, Floor and Roof Framing, consisting of end cuts, holes, joints such as tongue and groove, bevel, scarf, and lap, may be used.
- 5.6 Treatment is at the facilities of the listees noted in this report under a quality control program with inspections by ICC-ES and Underwriters Laboratory FR-S, Timber Products Inspection, Inc. (AA-696) or Southern Pine Inspection Bureau (AA-680).

6.0 EVIDENCE SUBMITTED

Data in accordance with the ICC-ES Acceptance Criteria for Fire-retardant-treated Wood (AC66), dated June 2015, (editorially revised April 2018).

7.0 IDENTIFICATION

- 7.1 Lumber and plywood treated with FlamePRO® fire-retardant chemicals must be identified by the structural grade mark of an approved agency. In addition, all treated lumber and plywood must be stamped with the name of the inspection agency [Underwriters Laboratory FR-S, Timber Products Inspection, Inc. (AA-696) or Southern Pine Inspection Bureau (AA-680)]; the Koppers Performance Chemicals, or listee, name and location; the production plant identification; labeling information in accordance with Section 2303.2.4 of the 2018, 2015, 2012 and 2009 IBC and section 2303.2.1 of the 2006 IBC or Section R802.1.5.4 of the 2018 and 2015 IRC or Section R802.1.3.4 of the 2012 and 2009 IRC or Section R802.1.3.1 of the 2006 IRC; and the evaluation report number (ESR-4244). Refer to Figure 1.

- 7.2 The report holder's contact information is the following:

KOPPERS PERFORMANCE CHEMICALS
 1016 EVEREE INN ROAD
 GRIFFIN, GEORGIA 30224
 (770) 233-4200
www.kopperspc.com

- 7.3 The Additional Listees' contact information is the following:

ALLWEATHER WOOD LLC
 715 DENVER AVENUE
 LOVELAND, COLORADO 80537
 (970)667-4082
www.allweatherwood.com

BIEWER LUMBER
 524 EAST UNION STREET
 SENECA, ILLINOIS 61360
 (815) 357-6792
www.biewerlumber.com

C.M. TUCKER LUMBER SALES, LLC
 POST OFFICE BOX 7
 PAGELAND, SOUTH CAROLINA 29728
www.cmtuckerlumber.com

CULPEPER WOOD PRESERVERS
 POST OFFICE BOX 1148
 CULPEPER, VIRGINIA 22701
 (540) 825-5200
www.culpeperwood.com

HIXSON LUMBER SALES
 POST OFFICE BOX 816028
 DALLAS, TEXAS 75381
 (972) 446-9000
www.hixsonlumbersales.com

IOWA WOOD PRESERVERS
 2102 S. 17th STREET
 OSKALOOSA, IOWA 52577
 (402) 773-4319
www.nebraskawood.com

MAINE WOOD TREATERS, INC.
 POST OFFICE BOX 58
 MECHANIC FALLS, MAINE 04256
 (207) 345-8411
www.mainewoodtreaters.com

NORTHEAST TREATERS OF NY
 796 SCHOHARIE TURNPIKE
 ATHENS, NEW YORK 12015
 (518) 945-2660
www.netreaters.com

RIDGE CREEK INDUSTRIES (DBA GREAT SOUTHERN WOOD PRESERVING, INC.)
 7184 WASHINGTON STREET
 COVINGTON, GEORGIA 30014

SOLIDWOOD FOREST LTD.
 42511 OLD HOUSTON HIGHWAY
 WALLER, TEXAS 77484
 (281) 351-9109

WESTERN WOOD PRESERVING COMPANY
POST OFFICE BOX 1250
SUMNER, WASHINGTON 98390
(253) 863-8191
www.westernwoodpreserving.com

7.4 The manufacturing locations are as follows:

ALLWEATHER WOOD LLC:

ALLWEATHER WOOD LLC
715 DENVER AVENUE
LOVELAND, COLORADO 80537

BIEWER LUMBER:

BIEWER LUMBER
524 EAST UNION STREET
SENECA, ILLINOIS 61360

BIEWER LUMBER
6111 W MOUNT HOPE HWY
LANSING, MICHIGAN 48917

C.M. TUCKER LUMBER SALES, LLC:

C.M. TUCKER LUMBER SALES, LLC
601 N. PEARL STREET
PAGELAND, SOUTH CAROLINA 29778

CULPEPER WOOD PRESERVERS:

CULPEPER WOOD PRESERVERS
208 FLINT LAKE ROAD
COLUMBIA, SOUTH CAROLINA 29223

CULPEPER WOOD PRESERVERS
10229 TIDEWATER TRAIL
FREDERICKSBURG, VIRGINIA 22408

**CULPEPER WOOD PRESERVERS OF
ORANGEBURG**
860 CANNON BRIDGE ROAD
ORANGEBURG, SOUTH CAROLINA 29116

HIXSON LUMBER SALES:

HIXSON LUMBER SALES
5151 SOUTH LOOP EAST
HOUSTON, TEXAS 77233-0376

HIXSON LUMBER SALES
125 HIXSON ROAD
PLUMERVILLE, AR 72127

IOWA WOOD PRESERVERS:

IOWA WOOD PRESERVERS
2102 S. 17TH STREET
OSKALOOSA, IOWA 52577

MAINE WOOD TREATERS, INC.:

MAINE WOOD TREATERS, INC.
58 WALKER ROAD
MECHANIC FALLS, MAINE 04256

NORTHEAST TREATERS OF NY:

NORTHEAST TREATERS OF NY
796 SCHOHARIE TURNPIKE
ATHENS, NEW YORK 12015

**RIDGE CREEK INDUSTRIES (DBA GREAT
SOUTHERN WOOD PRESERVING, INC.):**

**RIDGE CREEK INDUSTRIES (DBA GREAT
SOUTHERN WOOD PRESERVING, INC.)**
7184 WASHINGTON STREET
COVINGTON, GEORGIA 30014

SOLIDWOOD FOREST LTD.:

SOLIDWOOD FOREST LTD.
42511 OLD HOUSTON HIGHWAY
WALLER, TEXAS 77484

WESTERN WOOD PRESERVING COMPANY:

WESTERN WOOD PRESERVING COMPANY
1313 ZEHNDER STREET
SUMNER, WASHINGTON 98390

TABLE 1—STRENGTH DESIGN FACTORS FOR FlamePRO® FIRE RETARDANT TREATED LUMBER COMPARED TO UNTREATED LUMBER APPLICABLE AT SERVICE TEMPERATURES UP TO 100°F (38°C)

STRENGTH DESIGN FACTORS	SOUTHERN PINE	DOUGLAS FIR	SPRUCE-PINE-FIR	OTHER SPECIES
Modulus of Rupture (MOR)	0.82	1.00	0.95	0.82
Modulus of Elasticity (MOE)	0.87	1.00	0.94	0.87
Work to Maximum Load (WML)	0.72	0.93	0.90	0.72
Ultimate Tensile Strength (UTS)	0.99	1.00	0.98	0.98
Maximum Compressive Strength (MCS)	0.96	0.96	1.00	0.96
Ultimate Shear Strength (USS)	0.95	1.00	0.99	0.95
Fasteners/Connectors	0.90	0.90	0.90	0.90

TABLE 2—STRENGTH DESIGN FACTORS FOR FlamePRO® FIRE RETARDANT TREATED LUMBER COMPARED TO UNTREATED LUMBER APPLICABLE AT SERVICE TEMPERATURES UP TO 150°F (66°C)^{1,2}

STRENGTH DESIGN FACTORS	Southern Pine			Douglas Fir			Spruce-Pine-Fir			Other Species		
	Climate Zone			Climate Zone			Climate Zone			Climate Zone		
	1A	1B	2	1A	1B	2	1A	1B	2	1A	1B	2
Modulus of Rupture (MOR)	0.82	0.82	0.82	0.88	0.93	0.98	0.81	0.87	0.93	0.81	0.82	0.82
Modulus of Elasticity (MOE)	0.87	0.87	0.87	1.00	1.00	1.00	0.94	0.94	0.94	0.87	0.87	0.87
Work to Maximum Load (WML)	0.69	0.70	0.71	0.92	0.93	0.93	0.69	0.77	0.87	0.69	0.70	0.71
Ultimate Tensile Strength (UTS)	0.70	0.84	0.96	1.00	1.00	1.00	0.81	0.90	0.97	0.70	0.84	0.96
Maximum Compressive Strength (MCS)	0.66	0.81	0.93	0.84	0.89	0.94	0.83	0.91	0.98	0.66	0.81	0.93
Ultimate Shear Strength (USS)	0.66	0.80	0.93	0.88	0.93	0.98	0.82	0.91	0.97	0.66	0.80	0.93
Fasteners/Connectors	0.66	0.81	0.90	0.84	0.89	0.90	0.83	0.90	0.90	0.66	0.81	0.90

¹ Climate Zone definitions:

Zone 1 – Minimum design roof live load or maximum ground snow load ≤ 20 psf (960 Pa)

Zone 1A – Southwest Arizona, Southeast Nevada (Area Bounded by Las Vegas-Yuma-Phoenix-Tucson)

Zone 1B – All other qualifying areas of the United States

Zone 2 – Maximum ground snow load > 20 psf (960 Pa)

² Duration of load adjustments for snow loads, 7-day (construction) loads, and wind loads as given in the *National Design Specification® for Wood Construction®* (NDS) also apply.

TABLE 3—MAXIMUM LOADS AND SPANS FOR FlamePRO® FIRE RETARDANT TREATED PLYWOOD AT SERVICE TEMPERATURES FROM > 100°F (38°C) UP TO 170°F (77°C)^{1,2,3,4,5}

PANEL/SHEATHING THICKNESS	Span Rating for Untreated Roof/Sub-floor Sheathing	FlamePRO® Roof Sheathing Maximum Total Load (psf)				FlamePRO® Wall or Subfloor Span (Inches)
		Span (Inches)	Climate Zone			
			1A	1B	2	
15/32, 1/2	32/16	24	31	47	68	16 24 (walls only)
19/32, 5/8	40/20	24 32	48 27	74 42	107 60	20 20
23/32, 3/4	48/24	32 48	34 15	52 23	76 34	24 24
7/8		32 48	43 19	66 29	95 42	24 24
1		32 48	58 26	88 39	127 57	24 24
1 1/8		32 48	73 32	111 49	161 71	24 24

¹ For Surface Temperatures < 100°F, use Untreated Span Ratings

² Allowable total loads are for unsanded, Structural 1 & 2 Grade plywood, manufactured with Group 1 Species, stress grade S-2 (F_b=1650 psi), one-and-two span conditions.

³ For allowable live loads, subtract dead loads (assumed to be 8 psf) from total loads listed above.

⁴ Climate Zone definitions:

Zone 1 – Minimum design roof live load or maximum ground snow load ≤ 20 psf (960 Pa)

Zone 1A – Southwest Arizona, Southeast Nevada (Area Bounded by Las Vegas-Yuma-Phoenix-Tucson)

Zone 1B – All other qualifying areas of the United States

Zone 2 – Maximum ground snow load > 20 psf (960 Pa)

⁵ For other load conditions, contact manufacturer.

FlamePRO® Sample Labels

 <p style="text-align: center;">Interior Type A High Temperature (HT) Fire Retardant Treated Wood ESR-4244 KDAT</p> <p style="text-align: center;">Species Year</p> <p style="text-align: center;">Treater Name • Location</p>	<p>LUMBER</p> <p>FLAME SPREAD/SMOKE DEVELOPED: ASTM E84 30 MINUTE TEST: 25 or less</p> <p>SPIB Monitored (AA-680) STD-FLP-18</p>
--	---

 <p style="text-align: center;">Interior Type A High Temperature (HT) Fire Retardant Treated Wood ESR-4244 KDAT</p> <p style="text-align: center;">Species Year</p> <p style="text-align: center;">Treater Name • Location</p>	<p>PLYWOOD</p> <p>FLAME SPREAD/SMOKE DEVELOPED: ASTM E84 30 MINUTE TEST: 25 or less</p> <p>SPIB Monitored (AA-680) STD-FLP-18</p>
---	--

 <p style="text-align: center;">Interior Type A High Temperature (HT) Fire Retardant Treated Wood ESR-4244 KDAT</p> <p style="text-align: center;">Species Year</p> <p style="text-align: center;">Treater Name • Location</p>	<p>LUMBER</p> <p>FLAME SPREAD/SMOKE DEVELOPED: ASTM E84 30 MINUTE TEST: 25 or less</p> <p>TP Monitored (AA-696) STD-FLP-18</p>
--	---

 <p style="text-align: center;">Interior Type A High Temperature (HT) Fire Retardant Treated Wood ESR-4244 KDAT</p> <p style="text-align: center;">Species Year</p> <p style="text-align: center;">Treater Name • Location</p>	<p>PLYWOOD</p> <p>FLAME SPREAD/SMOKE DEVELOPED: ASTM E84 30 MINUTE TEST: 25 or less</p> <p>TP Monitored (AA-696) STD-FLP-18</p>
---	--

 <p style="text-align: center;">Interior Type A High Temperature (HT) Fire Retardant Treated Wood ESR-4244 KDAT</p> <p style="text-align: center;">Species Year</p> <p style="text-align: center;">Treater Name • Location</p>	<p>UL Classified FR-S LUMBER</p> <p>FLAME SPREAD/SMOKE DEVELOPED: 30 MINUTE TEST: 25 or less</p> <p>STD-FLP-18</p>
--	---

 <p style="text-align: center;">Interior Type A High Temperature (HT) Fire Retardant Treated Wood ESR-4244 KDAT</p> <p style="text-align: center;">Species Year</p> <p style="text-align: center;">Treater Name • Location</p>	<p>UL Classified FR-S PLYWOOD</p> <p>FLAME SPREAD/SMOKE DEVELOPED: 30 MINUTE TEST: 25 or less</p> <p>STD-FLP-18</p>
---	--

FIGURE 1—LUMBER AND PLYWOOD STAMPS

Fire Retardant Wood FlamePRO® Lumber and Plywood
ASTM E119 Rating: One-Hour Load Bearing (2015 NDS – F 0.96 for FRWT)
Rated from One Side (Interior Side Only)

1 Hour Load Bearing Wall

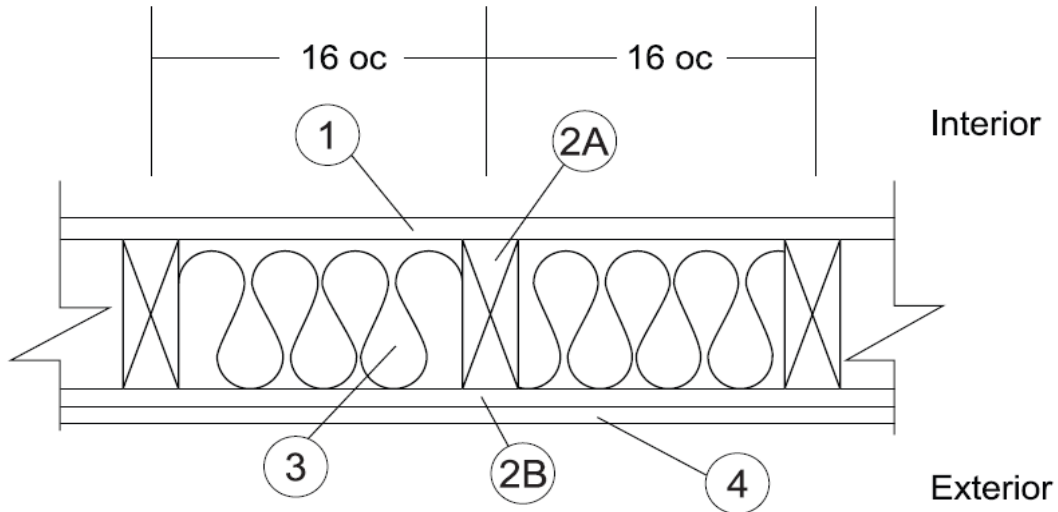

- | | |
|---|--|
| <p>1. GYPSUM BOARD [Interior]: One-layer Type C USG Firecode® C Core complying with ASTM C1396, min. 5/8 in. thick, 4 feet wide applied vertically, fastened to framing. Joints covered with paper tape and joint compound.
 FASTENERS (Not Shown):</p> <p>A. FACE LAYER- Min. #6 x 2 in. long Type S or W screws spaced max. 8 in. on center (o.c.) and heads covered with joint compound.</p> <p>B. BASE LAYER - Min. #6 x 1 5/8 in. long Type S or W screws, spaced max. 6 in. o.c.</p> <p>2. CERTIFIED MANUFACTURER:
 Koppers Performance Chemicals</p> <p>CERTIFIED PRODUCT: FlamePRO®</p> <p>2A. CERTIFIED MODEL: FlamePRO® Lumber
 FlamePRO® Lumber is min. 2x4 in. nominal wood studs, spaced max. 16 in. o.c., double top plates and single bottom plate fastened together with 16d common nails.</p> | <p>2B. CERTIFIED MODEL (Exterior): Flame PRO® Plywood
 FlamePRO® Plywood, min. 1 5/32 in. thick, applied vertically over the specified framing with min. 2 3/8 in. long, 0.113 in. diameter nails, spaced max. 8 in. o.c. around the perimeter and max. 12 in. o.c. in the field. Horizontal joints must be blocked.</p> <p>3. INSULATION: Class A Fiberglass batt insulation min. 3 1/2 in. thick R-13 friction fit between the studs. If 2x6 in. nominal wood studs are used, fiberglass batt insulation shall be min. 5 1/2 in. thick R-19.</p> <p>4. EXTERIOR FACINGS (Optional): Materials installed in accordance with manufacturer's installation instructions:</p> <ul style="list-style-type: none"> • Masonry brick veneer or concrete • Portland cement or synthetic stucco systems with self-furring metal lath or adhesive base coat • Hardboard, wood structural panel, plywood, or fiber-cement siding • Metal siding • Vinyl siding - exterior plastic |
|---|--|

FIGURE 2—ONE-HOUR FIRE RESISTANCE ASSEMBLY

Fire Retardant Wood FlamePRO® Lumber and Plywood
ASTM E119 Rating: Two-Hour Load Bearing (2015 NDS – F 0.96 for FRWT)
Rated from One Side (Interior Side Only)

2 Hour Load Bearing Wall

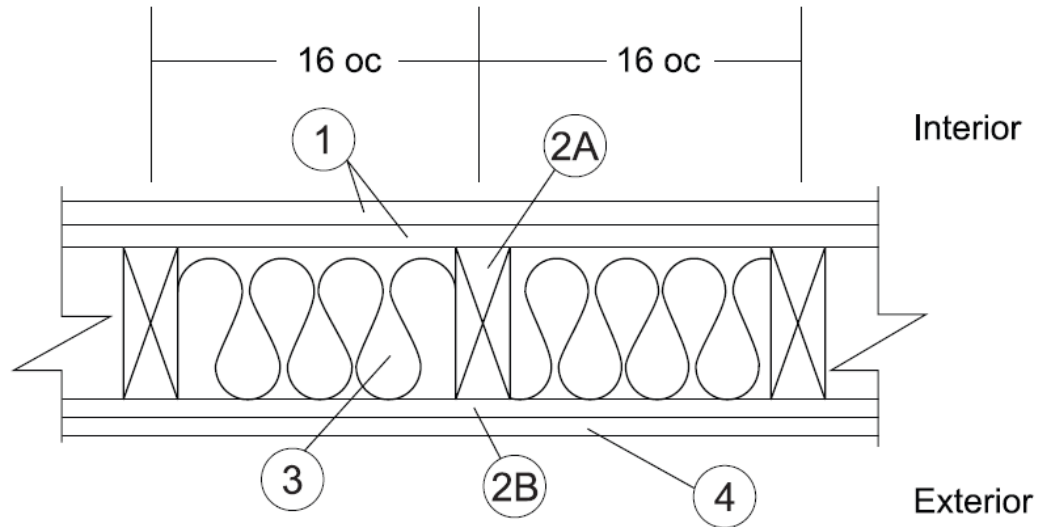

1. GYPSUM BOARD [Interior]: Two layers Type C USG Firecode® C Core complying with ASTM C1396, min. 5/8 in. thick, 4 feet wide applied vertically, fastened to framing. Face layer joints staggered with base layer and covered with paper tape and joint compound.

FASTENERS (Not Shown):

- A. **FACE LAYER-** Min. #6 x 2 in. long Type S or W screws spaced max. 8 in. on center (o.c.) and heads covered with joint compound.
- B. **BASE LAYER -** Min. #6 x 1 5/8 in. long Type S or W screws, spaced max. 6 in. o.c.

2. CERTIFIED MANUFACTURER:
Koppers Performance Chemicals

CERTIFIED PRODUCT: FlamePRO®

2A. CERTIFIED MODEL: FlamePRO® Lumber
FlamePRO® Lumber is min. 2x4 in. nominal wood studs, spaced max. 16 in. o.c., double top plates and single bottom plate fastened together with 16d common nails.

2B. CERTIFIED MODEL (Exterior): FlamePRO® Plywood
FlamePRO® Plywood, min. 15/32 in. thick, applied vertically over the specified framing with min. 2 3/8 in. long, 0.113 in. diameter nails, spaced max. 8 in. o.c. around the perimeter and max. 12 in. o.c. in the field. Horizontal joints must be blocked.

3. INSULATION: Class A Fiberglass batt insulation min. 3 1/2 in. thick R-13 friction fit between the studs. If 2x6 in. nominal wood studs are used, fiberglass batt insulation shall be min. 5 1/2 in. thick R-19.

4. EXTERIOR FACINGS (Optional): Materials installed in accordance with manufacturer's installation instructions:

- Masonry brick veneer or concrete
- Portland cement or synthetic stucco systems with self-furring metal lath or adhesive base coat
- Hardboard, wood structural panel, plywood, or fiber-cement siding
- Metal siding
- Vinyl siding - exterior plastic

FIGURE 3—TWO-HOUR FIRE RESISTANCE ASSEMBLY

Fire Retardant Wood FlamePRO® Lumber and Plywood
ASTM E119 Rating: One-Hour Load Bearing (2015 NDS – F 0.96 for FRWT)
(Rated from Interior and Exterior Side)

1 Hour Load Bearing Wall

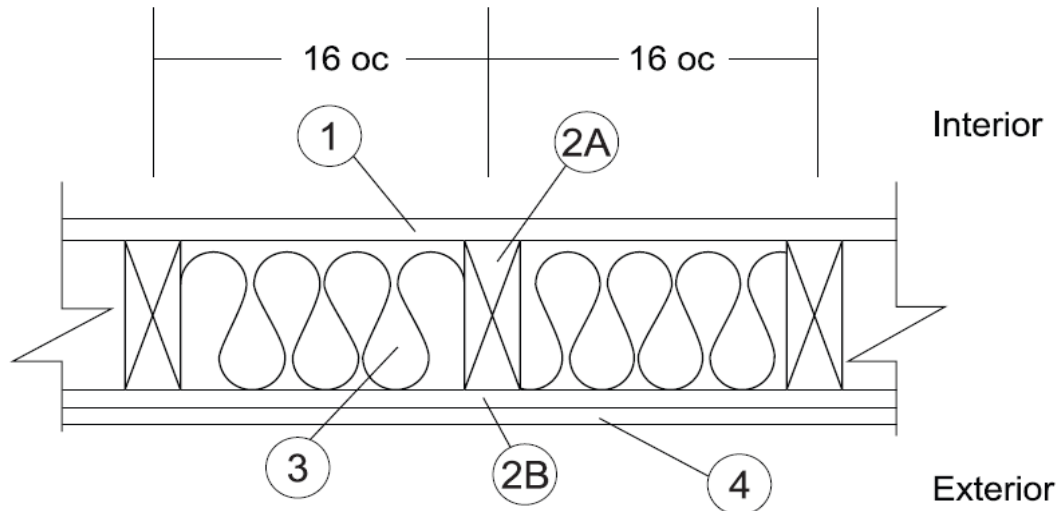

1. GYPSUM BOARD (Interior): One-layer Type X complying with ASTM C1396, min. $\frac{5}{8}$ in. thick, 4 feet wide applied vertically, fastened to framing. Joints covered with paper tape and joint compound. Fasteners covered with joint compound. Min. #6 x $1\frac{5}{8}$ in. long Type S or W screws, spaced max. 6 in. on center o.c.

2. CERTIFIED MANUFACTURER: Koppers Performance Chemicals

CERTIFIED PRODUCT: FlamePRO®

2A. CERTIFIED MODEL: FlamePRO® Lumber

FlamePRO® Lumber is min. 2x4 in. nominal wood studs, spaced max. 16 in. o.c., or 2x6 in. nominal wood studs spaced 24 in. o.c, double top plates and single bottom plate fastened together with 16d common nails ($3\frac{1}{2}$ in. x 0.162 in.), 16d box nails ($3\frac{1}{2}$ in. x 0.135 in.), or 12 d ring nails ($3\frac{1}{4}$ in. x 0.135 in.).

2B. CERTIFIED MODEL (Exterior): FlamePRO® Plywood

FlamePRO® Plywood, min. $\frac{15}{32}$ in. thick, applied vertically over the specified framing with min. $2\frac{3}{8}$ in. long, 0.113 in. diameter nails, spaced max. 8 in. o.c. around the perimeter and max. 12 in. o.c. in the field. Horizontal joints must be blocked.

3. INSULATION: Fiberglass Class A batt insulation min. $3\frac{1}{2}$ in. thick R-13 friction fit between the studs. If 2x6 in. nominal wood studs are used, fiberglass batt insulation shall be min. $5\frac{1}{2}$ in. thick R-19.

4. EXTERIOR FACINGS: Materials installed in accordance with manufacturer's installation instructions:

- $\frac{3}{4}$ -in. thick cement plaster (1:4 ratio of cement to sand for scratch coat and 1:5 ratio for brown coat)
- Nominal 2.7 in. thick solid brick fastened using min. 22 GA ties
- Nominal 2.3 in. thick hollow brick fastened using min. 22 GA wall ties

FIGURE 4—ONE-HOUR FIRE RESISTANCE ASSEMBLY

Fire Retardant Wood FlamePRO® Lumber and Plywood
ASTM E119 Rating: Two-Hour Load Bearing (2015 NDS – F 0.96 for FRWT)
(Rated Two-Hour from Interior and Rated One-Hour from Exterior Side)

2 Hour Load Bearing Wall

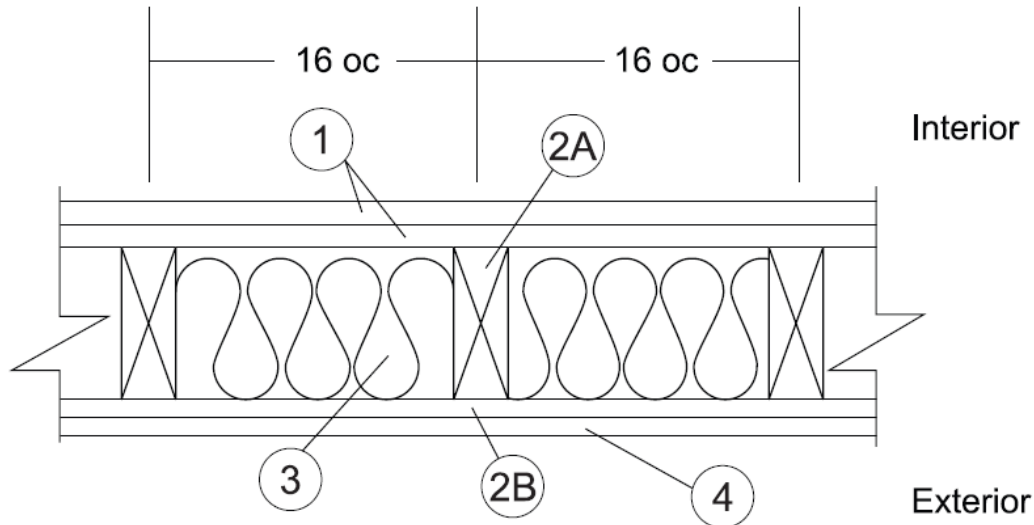

- 1. GYPSUM BOARD (Interior):** Two-layers USG Firecode® C Core, complying with ASTM C1396, or equivalent, min. $\frac{5}{8}$ in. thick, 4 feet wide applied vertically, fastened to framing. Face layer joints staggered with base layer and covered with paper tape and joint compound.

FASTENERS (Not Shown)

FACE LAYER- Min. #6 x 2 in. long Type S or W screws spaced max. 8 in. on center (o.c.) and heads covered with joint compound.

BASE LAYER - Min. #6 x $1\frac{5}{8}$ in. long Type S or W screws, spaced max. 6 in. o.c.

- 2. CERTIFIED MANUFACTURER:** Koppers Performance Chemicals

CERTIFIED PRODUCT: FlamePRO®

- 2A. CERTIFIED MODEL:** FlamePRO® Lumber

FlamePRO® Lumber is min. 2x4 in. nominal wood studs, spaced max. 16 in. o.c., or 2x6 in. nominal wood studs spaced 24 in. o.c, double top plates and single bottom plate fastened together with 16d common nails ($3\frac{1}{2}$ in. x 0.162 in.), 16d box nails ($3\frac{1}{2}$ in. x 0.135 in.), or 12d ring nails ($3\frac{1}{4}$ in. x 0.135 in.).

- 2B. CERTIFIED MODEL (Exterior):** FlamePRO® Plywood

FlamePRO® Plywood, min. $\frac{15}{32}$ in. thick, applied vertically over the specified framing with min. $2\frac{3}{8}$ in. long, 0.113 in. diameter nails, spaced max. 8 in. o.c. around the perimeter and max. 12 in. o.c. in the field. Horizontal joints must be blocked.

- 3. INSULATION:** Fiberglass Class A batt insulation min. $3\frac{1}{2}$ in. thick R-13 friction fit between the studs. If 2x6 in. nominal wood studs are used, fiberglass batt insulation shall be min. $5\frac{1}{2}$ in. thick R-19.
- 4. EXTERIOR FACINGS:** Materials installed in accordance with manufacturer's installation instructions:
- $\frac{3}{4}$ in. thick cement plaster (1:4 ratio of cement to sand for scratch coat and 1:5 ratio for brown coat)
 - Nominal 2.7 in. thick solid brick fastened using min. 22 GA ties
 - Nominal 2.3 in. thick hollow brick fastened using min. 22 GA wall ties

FIGURE 5—TWO-HOUR FIRE RESISTANCE ASSEMBLY

DIVISION: 06 00 00—WOOD, PLASTICS AND COMPOSITES
Section: 06 05 73.13—Fire-Retardant Wood Treatment

REPORT HOLDER:

KOPPERS PERFORMANCE CHEMICALS

EVALUATION SUBJECT:

FLAMEPRO® FIRE-RETARDANT-TREATED WOOD

1.0 REPORT PURPOSE AND SCOPE**Purpose:**

The purpose of this evaluation report supplement is to indicate that FlamePRO® fire-retardant-treated wood, described in ICC-ES evaluation report [ESR-4244](#), has also been evaluated for compliance with the codes noted below as adopted by the Los Angeles Department of Building and Safety (LADBS).

Applicable code editions:

- 2020 *City of Los Angeles Building Code* (LABC)
- 2020 *City of Los Angeles Residential Code* (LARC)

2.0 CONCLUSIONS

The FlamePRO® fire-retardant-treated wood, described in Sections 2.0 through 7.0 of the evaluation report [ESR-4244](#), complies with the LABC Chapter 23, and the LARC Chapter 8, and is subjected to the conditions of use described in this supplement.

3.0 CONDITIONS OF USE

The FlamePRO® fire-retardant-treated wood described in this evaluation report supplement must comply with all of the following conditions:

- All applicable sections in the evaluation report [ESR-4244](#).
- The design, installation, conditions of use and identification of the FlamePRO® fire-retardant-treated wood are in accordance with the 2018 *International Building Code*® (IBC) and the 2018 *International Residential Code*® (IRC) provisions noted in the evaluation report [ESR-4244](#) as applicable.
- The design and installation are in accordance with additional requirements of LABC Chapters 16 and 23, as applicable.
- Under the LARC, an engineered design in accordance with LARC Section R301.1.3 must be submitted.
- The FlamePRO® fire-retardant-treated wood has not been evaluated under LABC Chapter 7A or LARC Section R337 for use in the exterior design and construction of new buildings located in a Fire Hazard Severity Zone within State Responsibility Areas or any Wildland-Urban Interface Fire Area.

This supplement expires concurrently with the evaluation report, reissued August 2021.

DIVISION: 06 00 00—WOOD, PLASTICS, AND COMPOSITES
Section: 06 05 73.13—Fire-Retardant Wood Treatment

REPORT HOLDER:

KOPPERS PERFORMANCE CHEMICALS

EVALUATION SUBJECT:

FLAMEPRO® FIRE-RETARDANT-TREATED WOOD

1.0 REPORT PURPOSE AND SCOPE**Purpose:**

The purpose of this evaluation report supplement is to indicate that FlamePRO® fire-retardant-treated wood, described in ICC-ES evaluation report ESR-4244, has also been evaluated for compliance with the codes noted below.

Applicable code editions:

- 2019 California Building Code (CBC)

For evaluation of applicable chapters adopted by the California Office of Statewide Health Planning and Development (OSHPD) and Division of State Architect (DSA), see Sections 2.1.1 and 2.1.2 below.

- 2019 California Residential Code (CRC)

2.0 CONCLUSIONS**2.1 CBC:**

The FlamePRO® fire-retardant-treated wood, described in Sections 2.0 through 7.0 of the evaluation report ESR-4244, complies with CBC Chapter 23, provided the design and installation are in accordance with the 2018 *International Building Code*® (IBC) provisions noted in the evaluation report.

2.1.1 OSHPD:

The applicable OSHPD Sections and Chapters of the CBC are beyond the scope of this supplement.

2.1.2 DSA:

The applicable DSA Sections and Chapters of the CBC are beyond the scope of this supplement.

2.2 CRC:

The FlamePRO® fire-retardant-treated wood, described in Sections 2.0 through 7.0 of the evaluation report ESR-4244, complies with CRC Chapter 8, provided the design and installation are in accordance with the 2018 *International Residential Code*® (IRC) provisions noted in the evaluation report.

This supplement expires concurrently with the evaluation report, reissued August 2021.